



Africonsult Architects Engineers Ltd.

HQ, 267, Etim Inyang Crescent, Victoria Island, Lagos - Nigeria

Tel: +234 702 500 7602 | Email: contact@africonsultae.com

Africonsult Architects Engineers Ltd “AAE” is a collaborative organization that represent the entire spectrum of professional skills and experience related to the built environment.

Formed in 1982, AAE represents an assembly of professionals who have been involved with major projects on the international scene for over 30 years. Members of AAE’s multidisciplinary excelled in their work and are highly recognized in their separate professional areas of expertise.

Africonsult Architects Engineers Ltd “AAE” was created to answer the needs of international clients that demand the highest levels of skills and experience that is available and provide the complete range of capabilities to plan, program, design and implement successful projects.

In an era of scarce resources there is now more uncertainty that ever before in the development of large-scale projects. Only with careful planning, efficient design and highly skilled construction & project management can the uncertainties be kept to a minimum. AAE is dedicated to seeing that client objectives are fully met without compromise.

There is a complete awareness of the proper considerations for cultural values and the social impacts of developments as the result of the international experience of the AAE team. AAE also places high priority on the sensitivity of design to climate, natural environment and political structure.

A peruse of this brochure will provide to the reviewer a look at the impressive products of AAE’s professional development team. In addition, a very detailed listing of clients and projects is available on demand in our design office.

ARCHITECTURE

Office and Residential Buildings
Public Buildings and Institutional Buildings
Diplomatic & Security Buildings
Educational (School & Universities)
Residential Complex and Malls
Medical & Industrial Buildings
Hotel & Convention Centers
Sports & Recreational Facilities
Amusement Parks & Restaurants



PLANNING

Master Planning
Land Use & Campus Planning
Urban Planning
Town & District Planning
Cadastral & Zoning Maps
Natural Resources
Environmental Planning
Survey & Mapping



ENGINEERING

Civil, Structural & Environmental, Gully Erosion Control, Storm Water Drainage & Channelization, Dredging, River Training and Land Reclamation, Ports, Jetties, Airport Terminals & Runways, MRO's, Air Field Lighting, Roads, Highways, Bridges, Railway, Water Resources Engineering, Dams & Hydro Power Plants, Irrigation and Agriculture, Canals & Ponds, Raw Water Intakes or Supply from Tube Wells in Fadama's, Low Lift Pumps with Raw Water Tanks, Pump Stations, Water Treatment Plants, Booster Station, Transmission Mains & Ground Reservoirs (R.C / P.C G.R.P or P.S), Elevated Tanks, Reinforced Concrete Water Towers, Distribution & Metering and Scada Systems, Sewerage & Conveyance, Sewage Treatment, Oil & Gas Facilities, Pipelines, Electrical & ICT Engineering, Mechanical and Industrial Engineering, Radio & TV Broadcasting Facilities, Silos, Feed Mills & Hatching Facilities.



PM & TECH. AUDIT

Bureau De Control
Peer Review
LEED Design
Feasibility Studies & ESIA
Construction Supervision
Cost Control, Quantity Surveying
Technical & Financial Audit,
Capacity Building & Institutional Strengthening



Scope of Services



NEW HQ TOWERS OF THE ECOWAS COMMISSION & CONFERENCE CENTER,
Airport Expressway - Abuja (Design Review, Bureau De Control and Supervision)

Satellite View of the New ECOWAS HQ
under Construction



ECOWAS Conference Building at First Floor slab in progress.



Comprehensive building at second floor



Comprehensive Building at completion of
frame structure.

Diplomatic Buildings



Residence of the High Commissioner of Zimbabwe & Diplomatic Staff Apartments, Abuja - *Ongoing*



Chancery Building under construction



The three Apartment Buildings as viewed from the Chancery building.



Chancery of the High Commission of Zimbabwe, Abuja
(Design Review, Bureau De Control and Supervision)



Ambassador's Residence under construction



Ambassador's Residence under construction -
Main Entrance

Diplomatic Buildings



Embassy of the Republic of Mali, Abuja



Embassy of Benin Republic, Abuja



First Proposal



European Union Villas, Abuja

Final Construction



Embassy of Equatorial Guinea, Lagos



Embassy of the Holy See (Vatican), Abuja

Diplomatic Buildings



Nigerian Ports Authority HQ, Marina - Lagos



NPA, Broad Street, Lagos



FAMFA Oil - Commercial & Residential Complex, Lagos



Polish Embassy, Abuja (P)



Renovation of Canadian High Commission, Lagos



Victoria Mall Plaza II (EMS)



UAC/UPDC Residential Towers & Commercial Complex (EMS), V/Island, Lagos



Nigeria-Arab (Access) Bank, Lagos



Africa Reinsurance HQ, Lagos

Office & Residential Buildings

LUXURY RESIDENTIAL APARTMENTS PROJECT
at Plot 39A & 39B, Bourdillon Road, Ikoyi

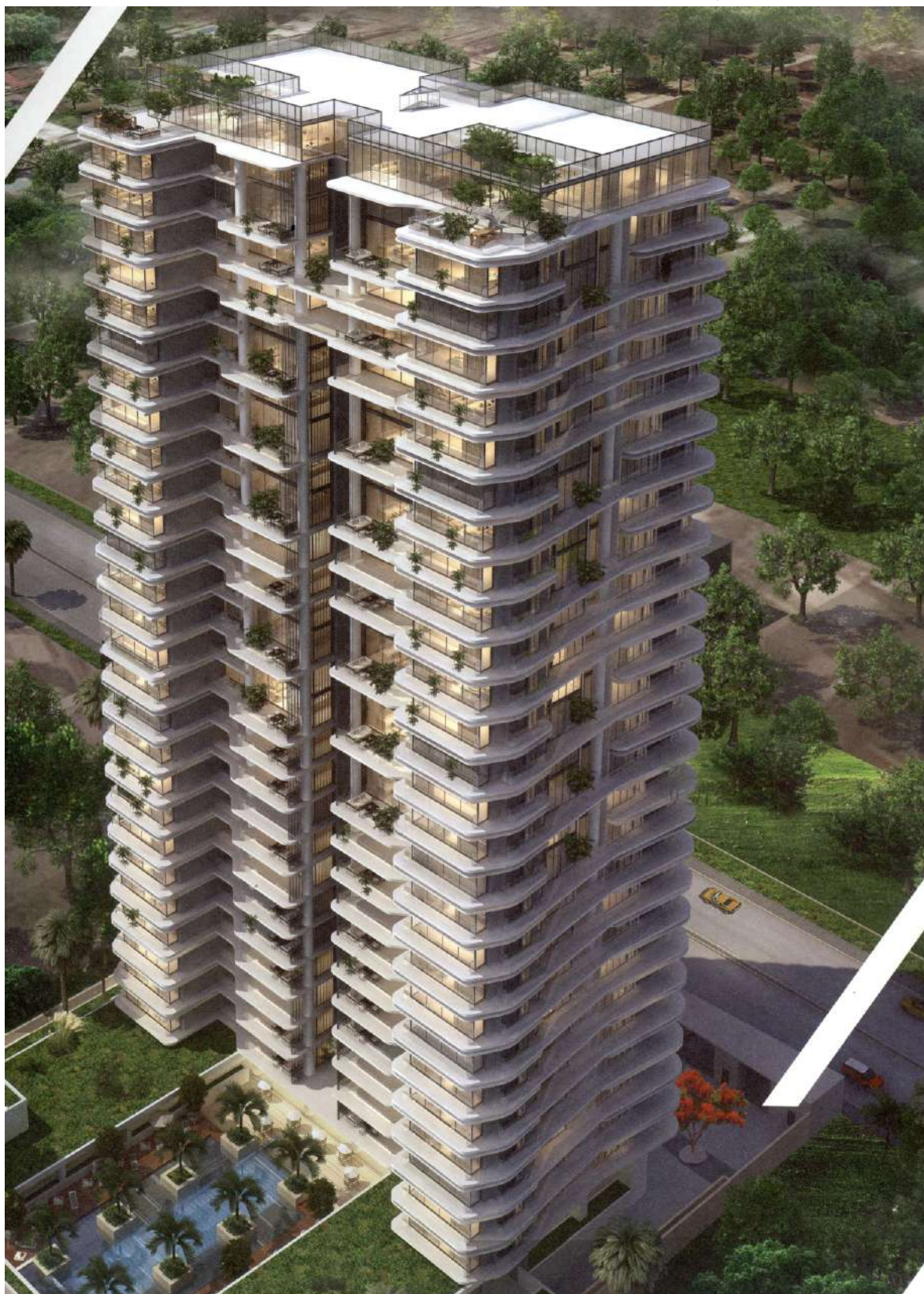

Residential Buildings

**LUXURY RESIDENTIAL APARTMENTS
AT 4, BOURDILLON ROAD, IKOYI**





Chief Mofid Karamah

(Five Star Residential Apartment & Roof Duplexes), Queens Drive, Ikoyi Electrical,
Mechanical, Architectural Review



Dr. & Mrs. Ernest Azudialu Obiejesi's Residence



Renovation, Residence of the President of
ECOWAS Commission, Abuja



Pro. Res High Commission of the
Republic of Trinidad & Tobago, Abuja

Projects & Proposals

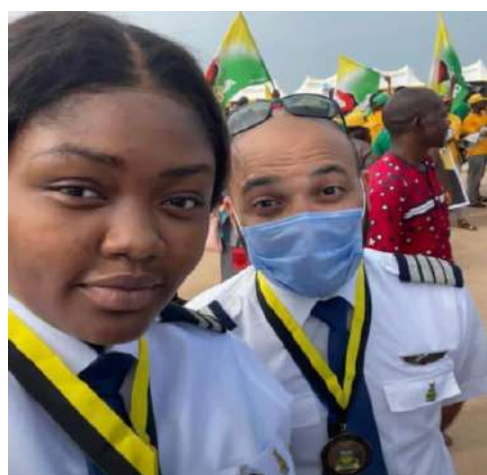

Captain Nwando P. Okpalaeke
(flew the First Aircraft into
Anambra Int'l Airport)



The Chairman of AIR PEACE alighting from the deck on a
maiden flight into Anambra Int'l Airport

Anambra International Cargo Airport



OLAM Feed Mills & Hatchery

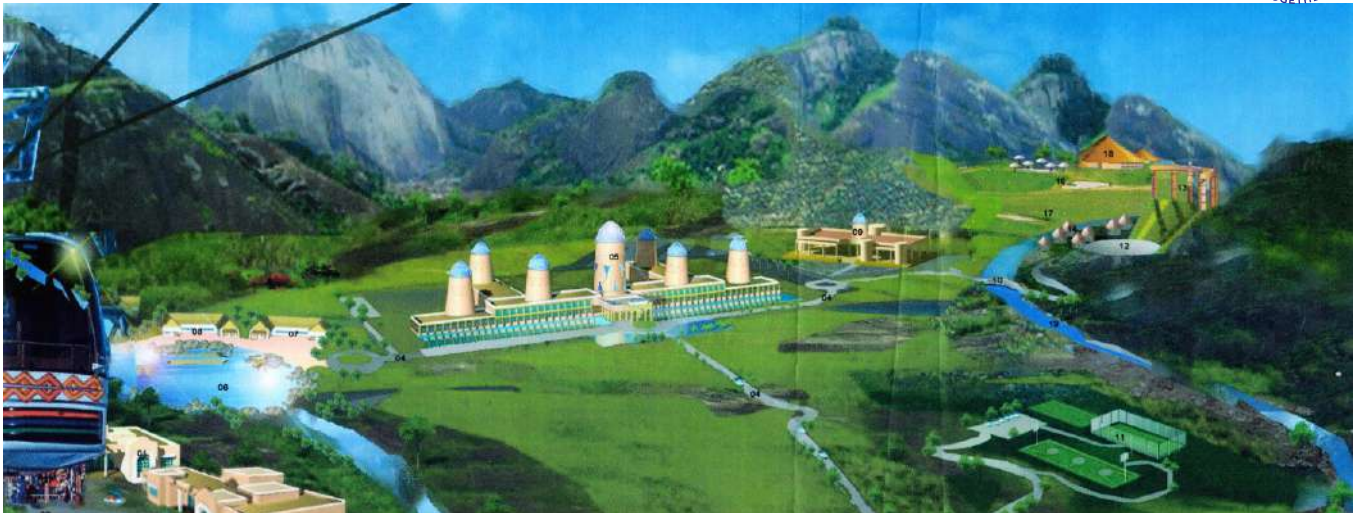

Idanre Hills Master Plan, Ondo State



Imo Wonder Lake Resort, Wet and Dry Park, Conference Center & Golf



Farinruwa Cascade Resort, Chalets, Wet Park & Mini Zoo, Nassarawa State



Nigeria Oil & Gas Park Scheme (NOGAPS) & Modular Refinery, NCDMB - Owerri

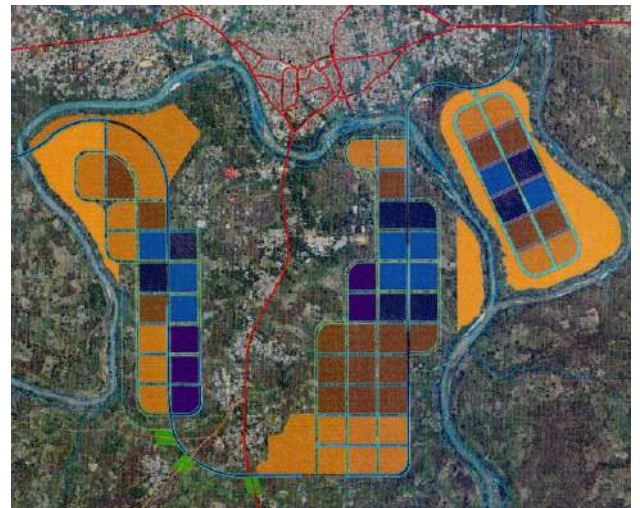

Nigeria Export Processing Zone Authority (NEPZA), Nasarawa Town Extension Master Plan
Benue State



XL Africa Oil & Gas Support Complex for the 7th LNG Train, Bonny Island, Rivers State



Oloibiri Museum & Research Center (OMRC), Bayelsa State



Africa Re HQ, Addis Ababa, Ethiopia



Dangote Institute of Technology, Abuja



Africa Re HQ, Abuja (Alternative Concept)



Africa Re HQ, Abuja



267, Etim Inyang Crescent
Victoria Island, Lagos State - Nigeria.



contact@africonsultae.com
www.africonsultae.com



T +234 702 500 76 02